

Revisions:

- June 24/09 - update all drawings and details as per site client meeting
- July 06/09 - update all drawings based on speaker / DVD specifications and cabinetry and built-in details
- July 13/09 - update all drawings based on meeting with James @ Wooddecker
- July 15/09 - add additional Elevation A to D-2

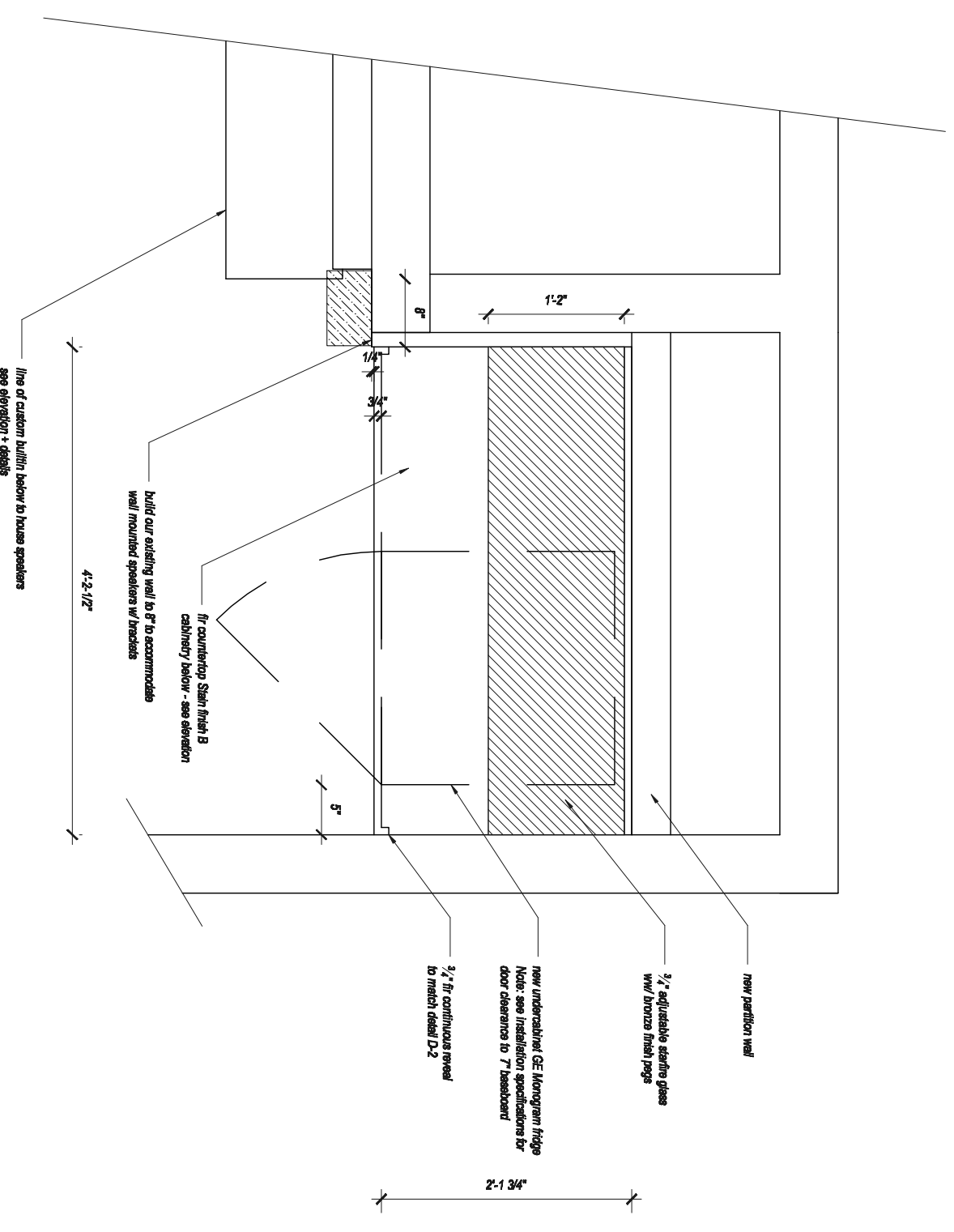

Plan View @ Custom Built-in Wall Cabinetry w/ Fridge
Scale 3/4" = 1'-0"

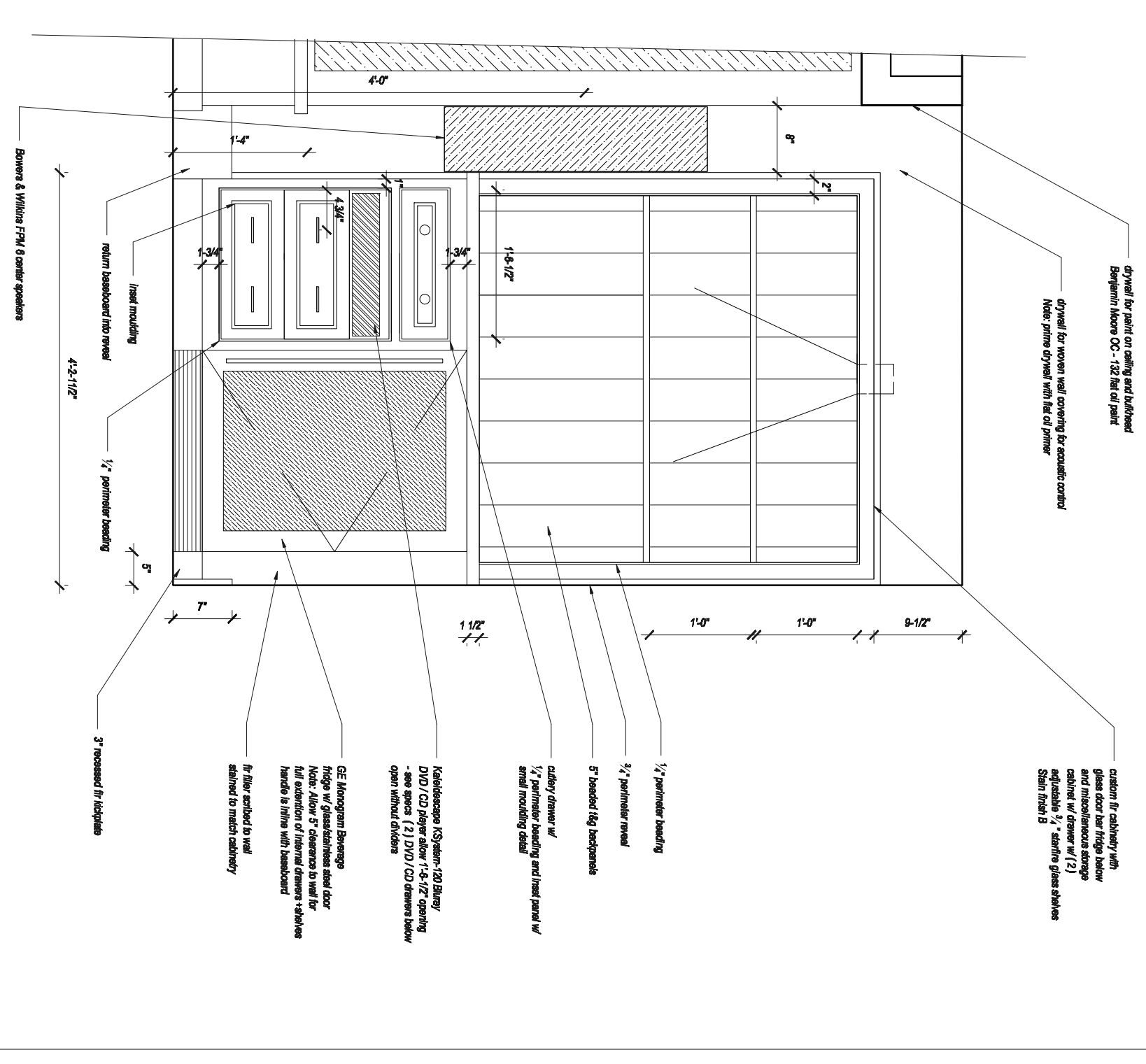

Elevation @ Custom Built-in Wall Cabinetry w/ Fridge
Scale 3/4" = 1'-0"

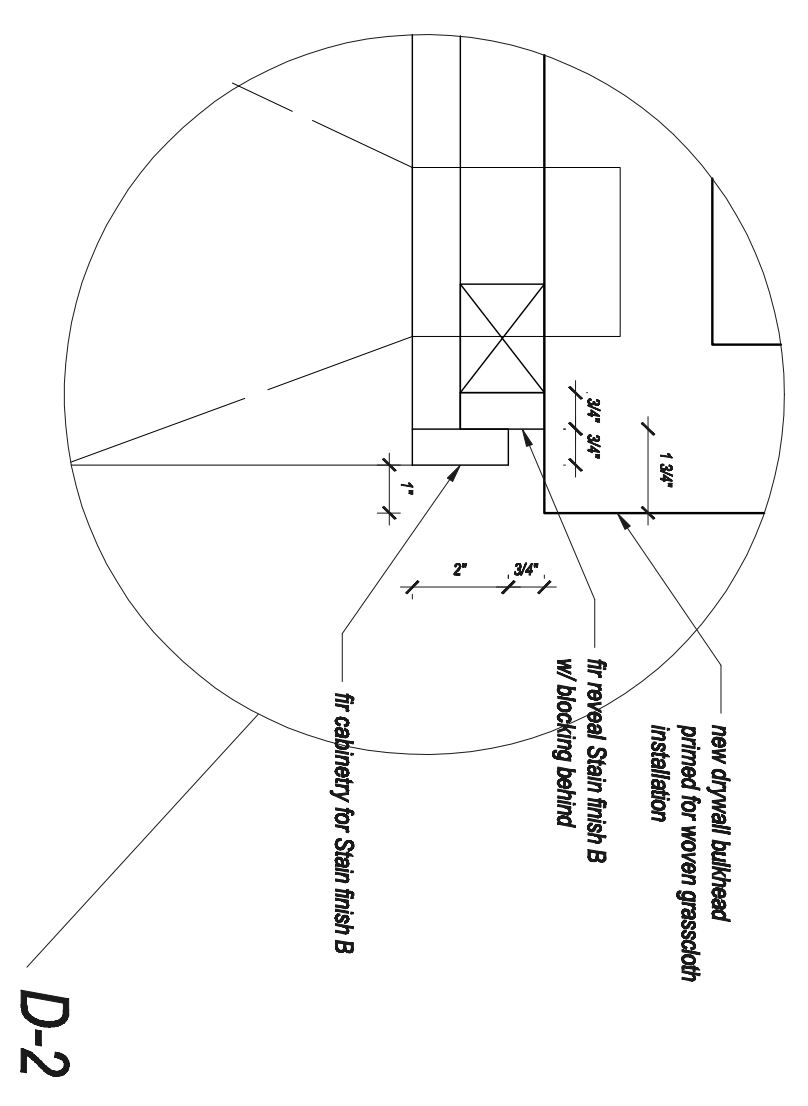

Detail D-2 - Cabinetry Bulkhead Section
Scale 3/4" = 1'-0"

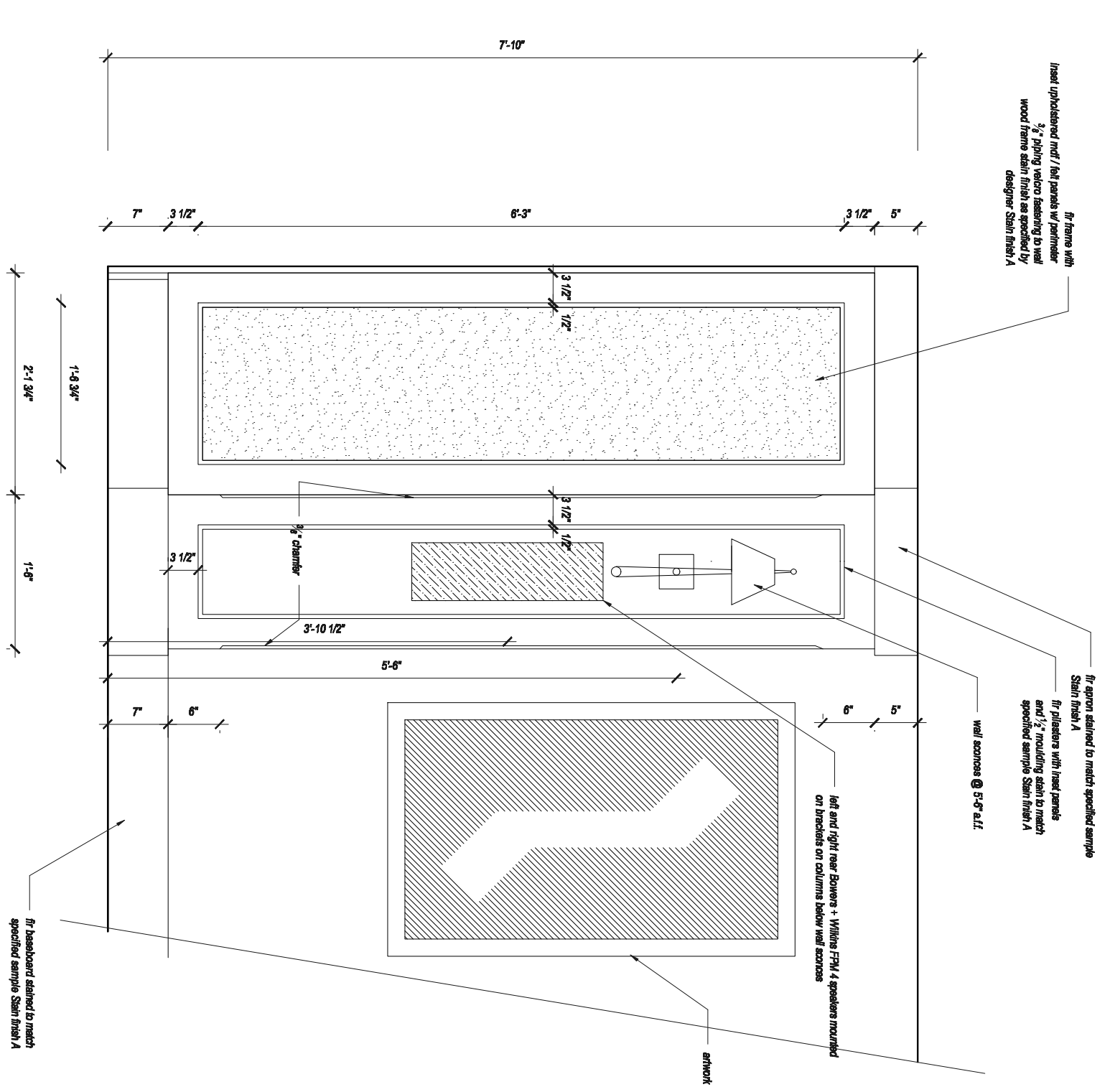

Home Theatre Room: Elevation @ Perforated Wall + Plasters
Scale 3/4" = 1'-0"

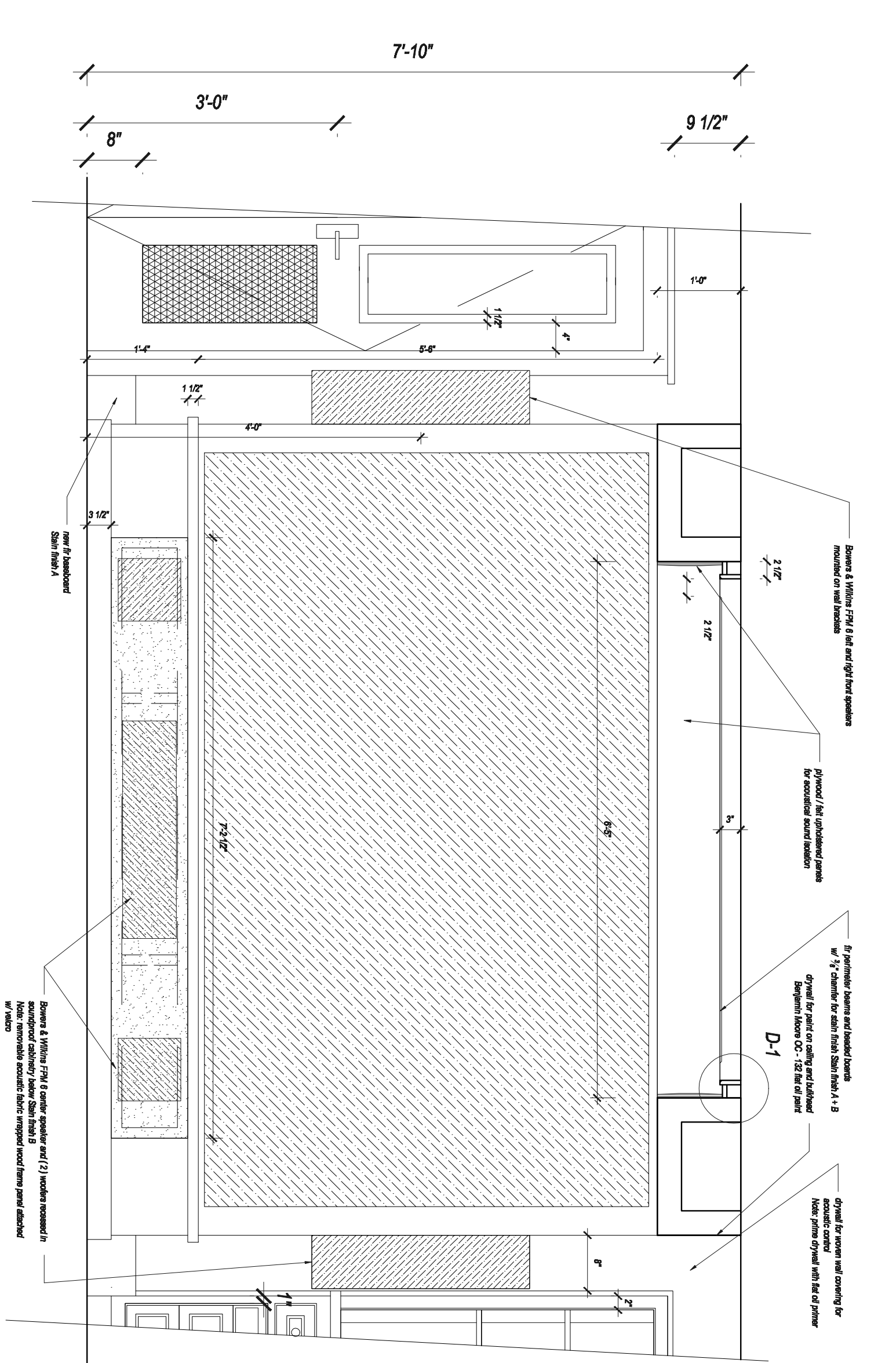

Home Theatre Room: Elevation A @ Projector Screen Wall
Scale 3/4" = 1'-0"

No.	Revision/Issue	Date

ID & Associates
INTERIOR ARCHITECTURE DESIGN CORPORATION
45 Sandalwood Ave. Toronto, ON M7Z 2S5
Tel: (416) 351-4800 / (416) 375-0888
www.detailsandassociates.com

Project Name and Address
Duffy Cottage- Westwood Theatre Room
Markham, Ontario

Project: Sheet
Date: July 06/09
Scale: as noted
ID-2