

Revisions:

- June 24/09 - update all drawings and details as per site client meeting
- July 06 /09 - update all drawings based on speaker / DVD specifications and cabinetry and built-in details
- July 13 /09 - update all drawings based on meeting with James @ Woodbecker
- July 15 /09 - add additional Elevation A to ID-2

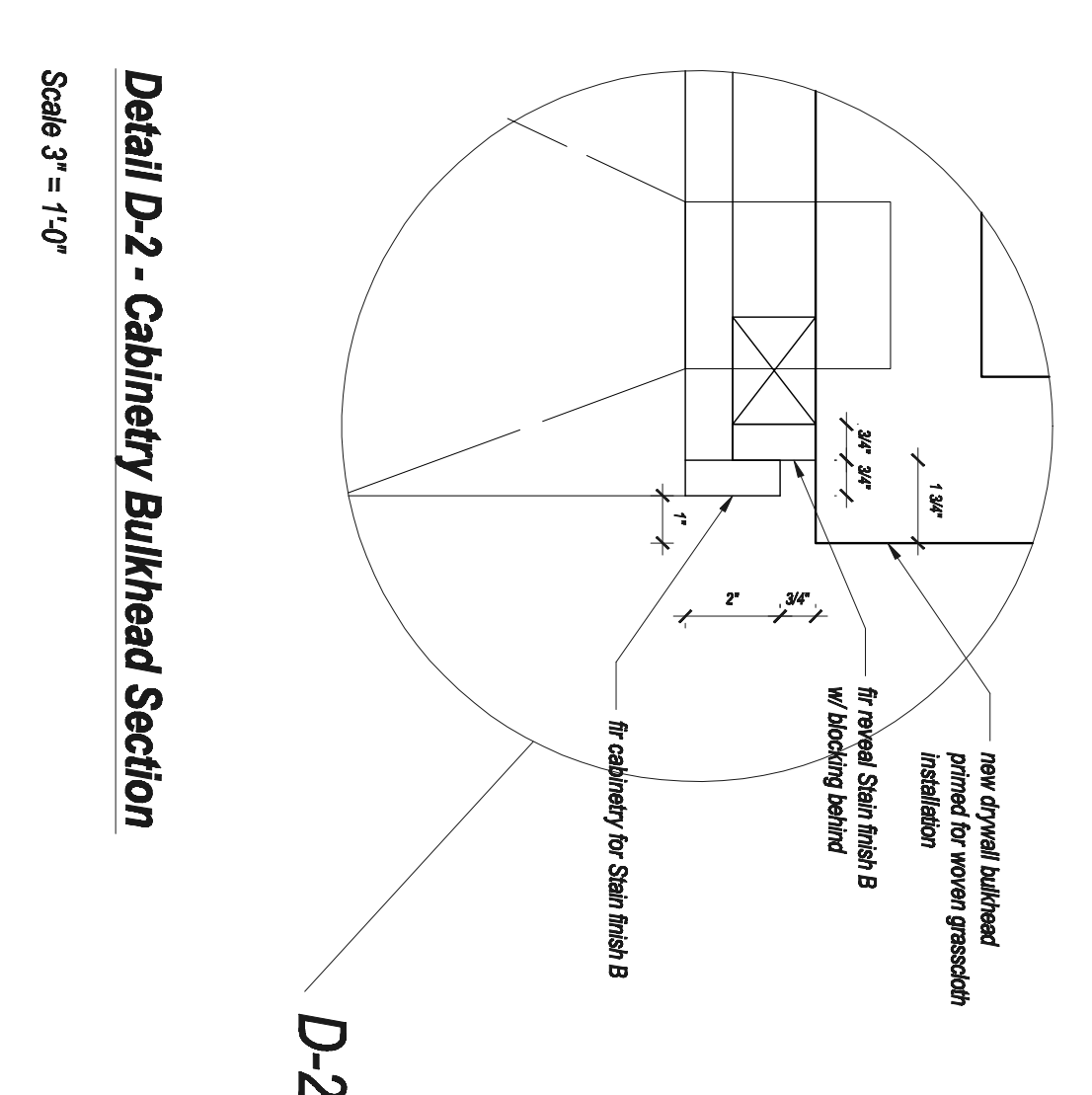

Detail D-2 - Cabinetry Bulkhead Section
Scale 3" = 1'-0"

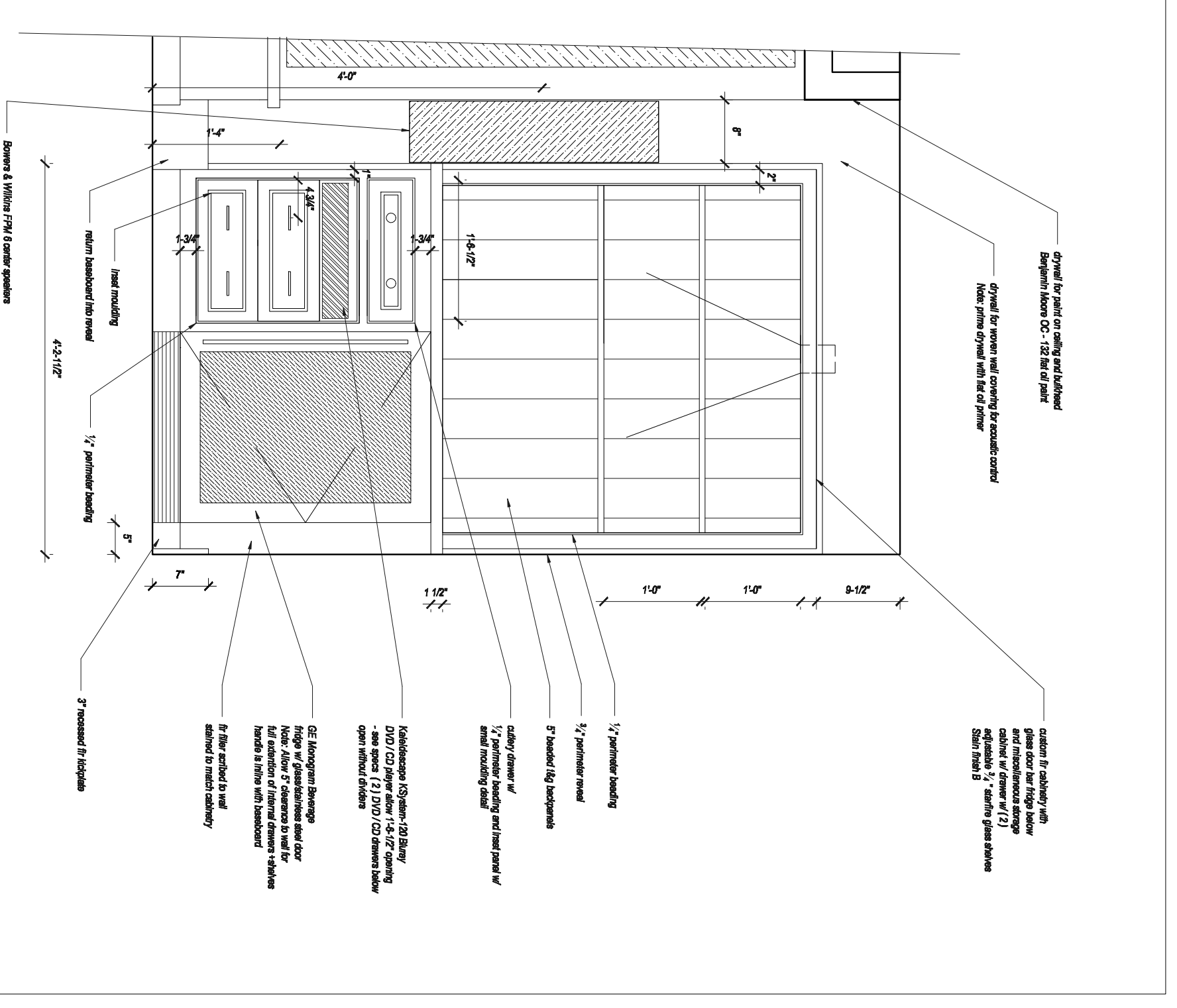

Elevation @ Custom Built-in Wall Cabinetry w/ Fridge
Scale 1/2" = 1'-0"
Date: July 09/09

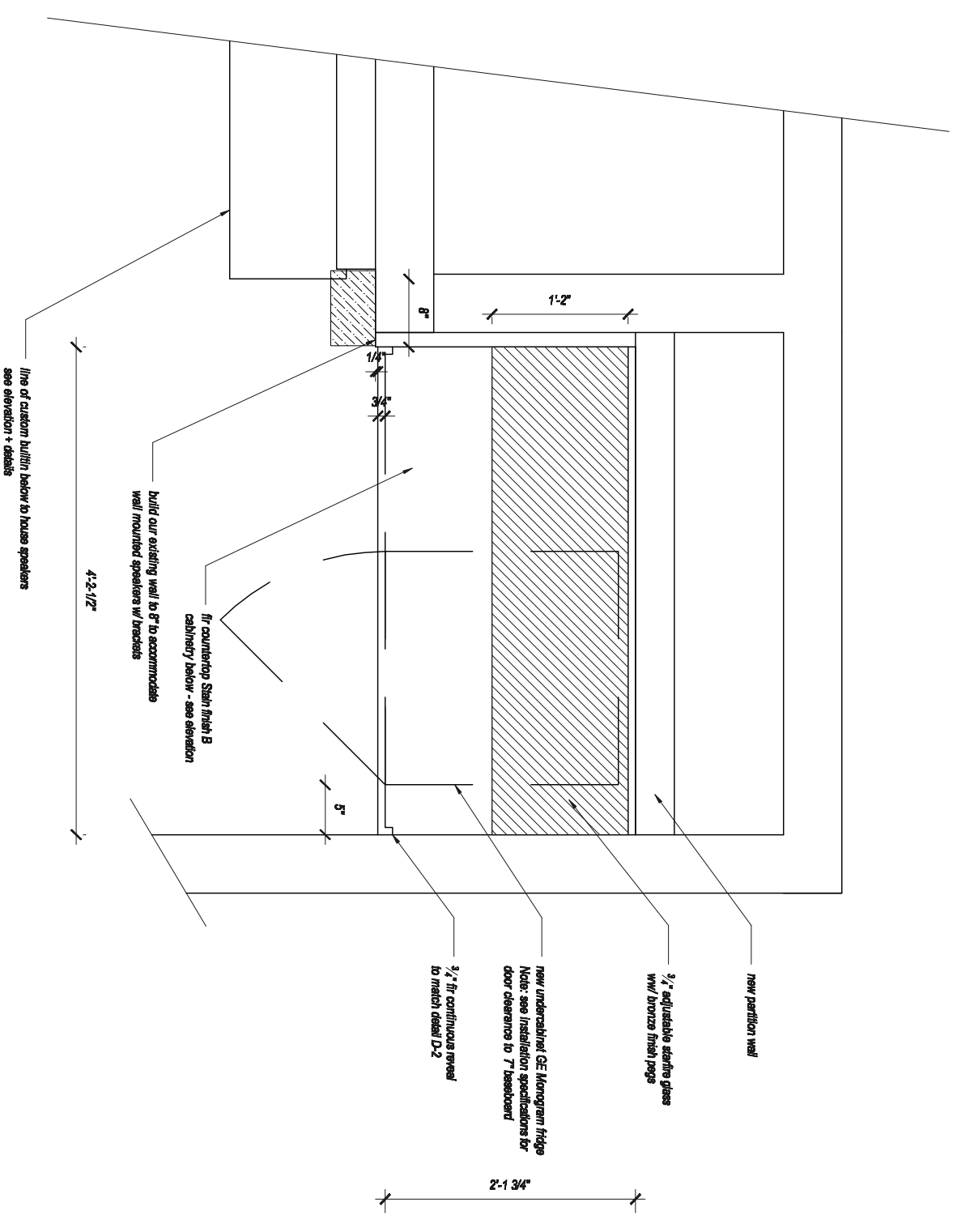

Plan View @ Custom Built-in Wall Cabinetry w/ Fridge
Scale 1/2" = 1'-0"

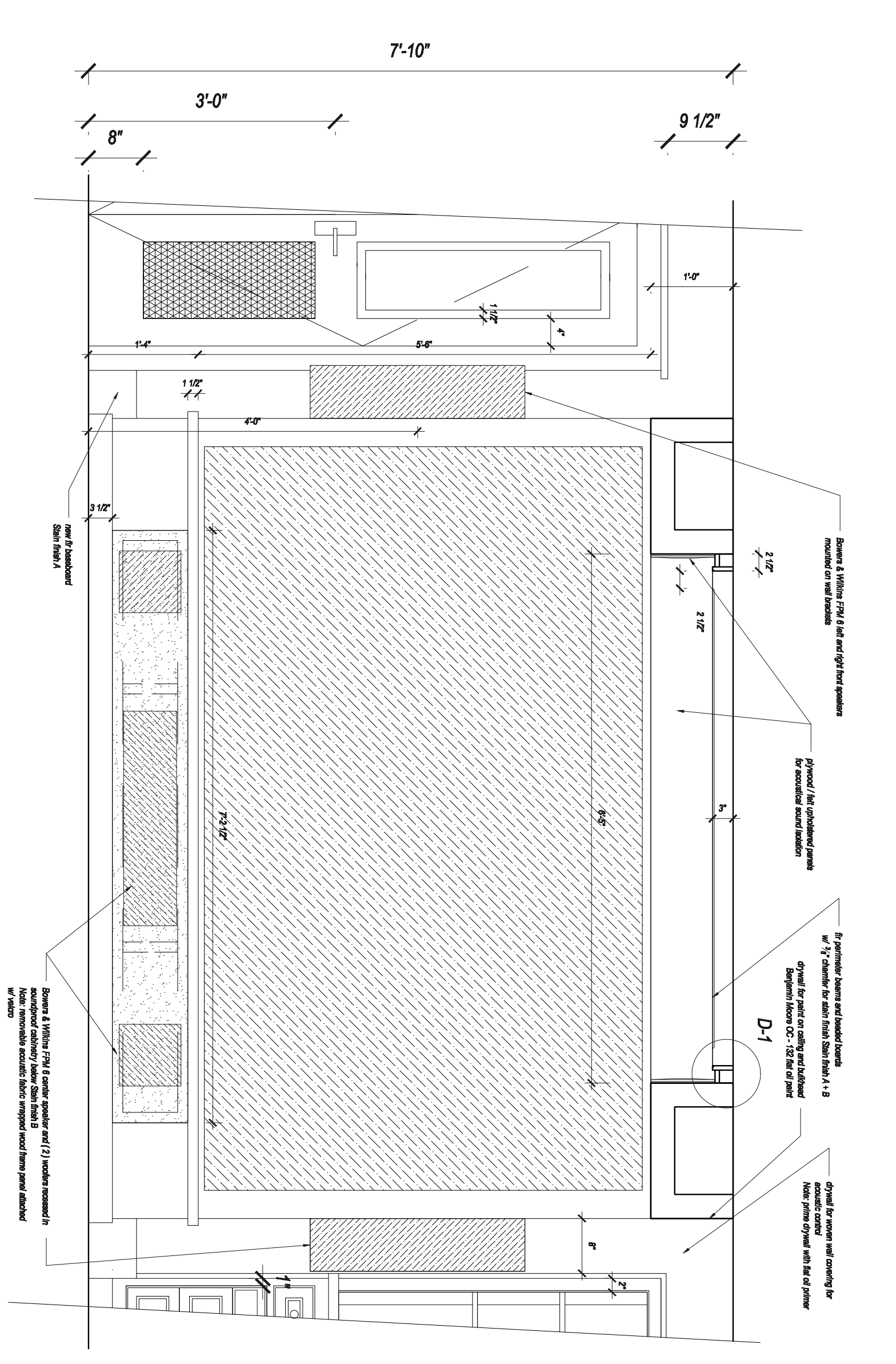

Home Theatre Room : Elevation A @ Projector Screen Wall
Scale: 3/4" = 1'-0"
Date: June 02 / July 03

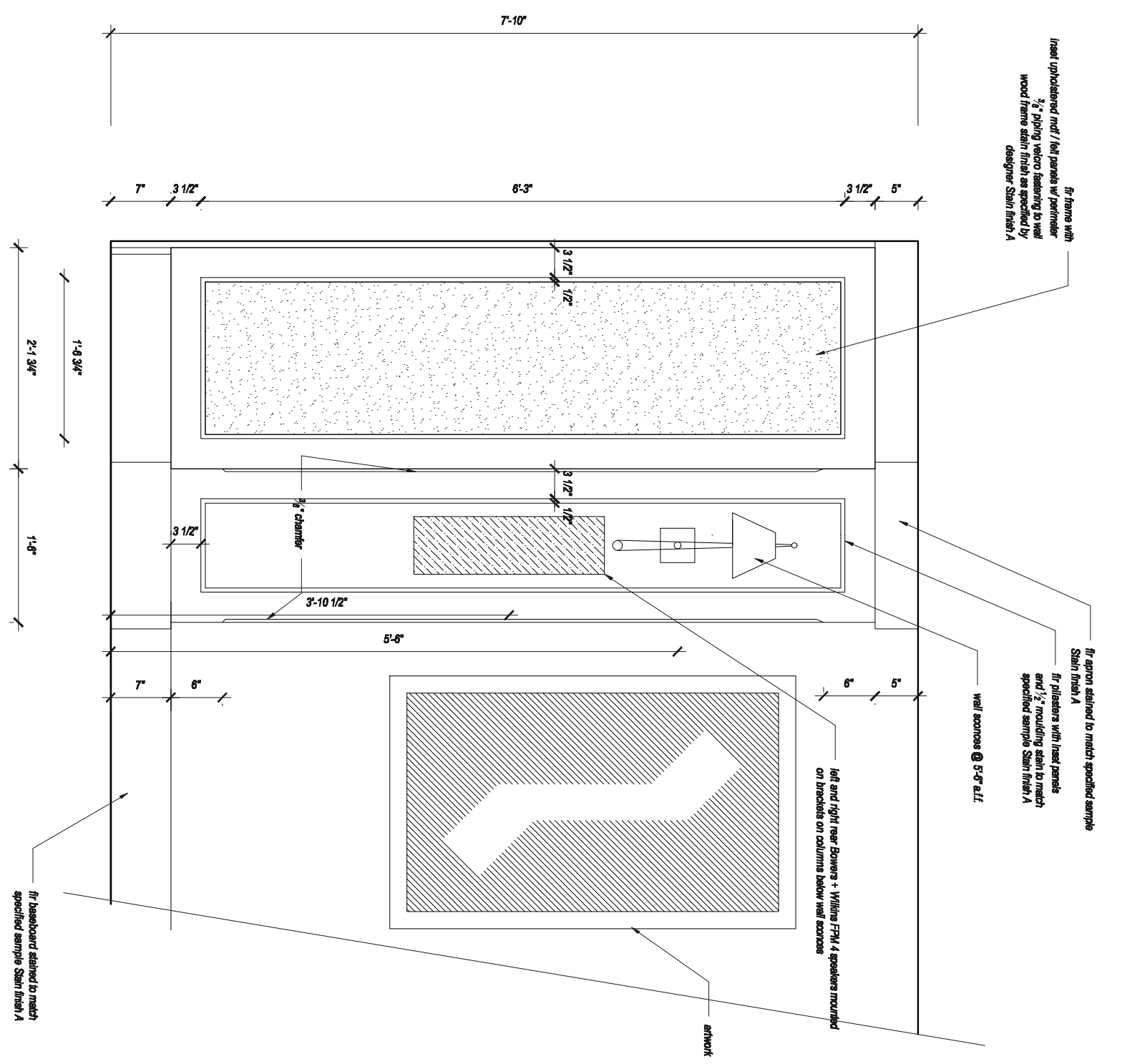

Home Theatre Room : Elevation @ Paneled Wall + Plasters
Scale: 1/2" = 1'-0"
Date: June 24/09 July/08

No.	Revision/Issue	Date

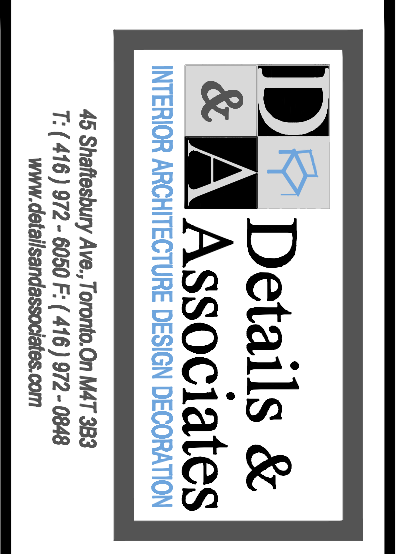

Project Name and Address
Duffy Cottage- Westwood Theatre Room
Mississauga, Ontario

Project: _____ Sheet: _____
Date: July 06/09
Scale: as noted
ID-2